Who Are We?



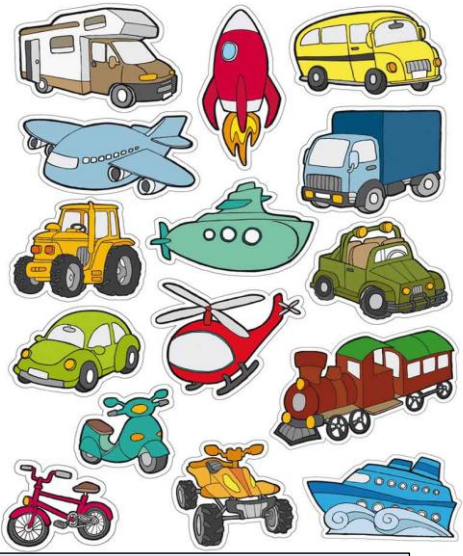

Our Learning Journey:

This term we will be learning about our community to discover more about who we are. We will be exploring people who help us, discovering what their roles involve and what an important part they have in keeping our community safe. We will start to consider what role we might like to play in our community when we grow up. We are excited to welcome lots of visitors into our classroom this term to help us learn about who we are.



PE will continue to be on Tuesday mornings.

Reading:

Please continue to read with your child every day. When you have read with your child, please just make a little note in their home learning book so that we know how they're getting on with this at home.

Please ensure when you are reading with your child that you are using the pure phonics sounds. Please follow this link to the Little Wandle website to watch the videos for how to pronounce the pure sounds - https://www.littlewandlelettersandsounds.org.uk/resources/for-parents/

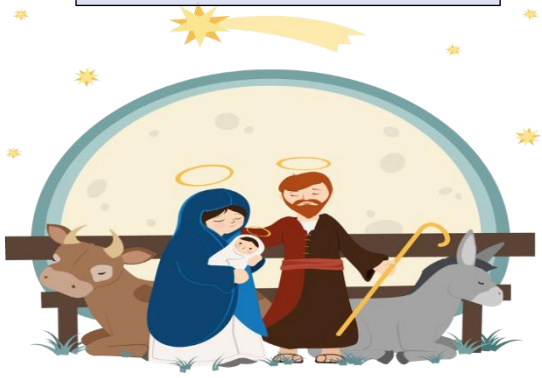

Phonics:

We will continue to send home phonics jobs to complete each week. Please keep practising the sounds each day with your child. If they can start to write simple CVC words as well, using the sounds they know, we will be wowed!

Calling All Parents!

As part of our learning, we are finding out about different jobs and would love families to get involved! Please could you send in some photos of where you work, maybe a picture of your uniform/tools/ things you get up to, along with a short paragraph giving a few clues about what you do. The children will enjoy looking at the pictures and guessing **'What job do you think they do?'** It would be great if you could email these over to the office before Thursday 3rd December. Thank you for your support!

Things to Remember:

Children in Need Non-Uniform Day - Friday 13th November

Parents Evening – Tuesday 17th or Thursday 19th November

Cinderella Pantomime and Non-Uniform Day - Friday 27th November

Christmas Shopping Day - Thursday 3rd December

Dress Up Day for Lion Class – The children dress up as what they would like to be when they grow up – Friday 4th December.

Class visit to the Post Office - Monday 7th December (more information to follow)

Nativity Performance - Thursday 10th December 2:00

School Christmas Dinner and Christmas Jumper Day - 16th December

Church Service and Open Afternoon - Friday 18th December